



Creating Our Future, the largest capital campaign in our history, raised over \$7.3 million, upgrading and transforming Beck Center into a more contemporary, spacious, energy-efficient and accessible arts destination.

With appreciation for those who have helped make this Campaign possible:

CHAIR OF THE BOARD
M. Patricia Oliver

CAMPAIGN COMMITTEE
Douglas Hoffman, Co-Chair • Sandra Sauder, Co-Chair • Ellen Z Todia, Co-Chair
Rosemary Corcoran • Lucinda Einhouse • William R. Gorton • Chann Fowler-Spellman

PRESIDENT'S ADVISORY COUNCIL
State Senator Nickie Antonio • Curt Brosky • Mary Anne Crampton • William Litzler
Anthony Rego • Barbara Robinson* • Lynda Sackett • Wally Senney

PUBLIC PHASE COMMITTEE
Doug Cooper • Syma Dar • Mary Gagen and Jim Gagen
Judy Ghazoul Hilow and Henry Hilow • Colleen Clark-Sutton • Vicki Smigelski

STAFF LEADERSHIP
Lucinda Einhouse, President & CEO • Scott Spence, Artistic Director
Kristen Levy, Director of Development • Edward Gallagher, Director of Education
Larry Goodpaster, Director of Finance & Operations • Julie Gilliland, Director of Marketing

We are deeply grateful for the many donors whose generosity has made our dreams come true!



\$1,000,000+

Joyce and Wally Senney



\$500,000-\$999,999

Chann Fowler-Spellman and Ed Spellman
State of Ohio Capital Appropriation



\$100,000-\$499,999

The Callahan Foundation
The Char and Chuck Fowler Family Foundation
Fidelity Charitable Gift Fund
Kathy and Ken Haber
Bonnie J. Hagerman
Doug Hoffman and Ron Stach
Bill and Joyce Litzler
William Minnich
Oatey Foundation
John A. Reynolds
Sandra Sauder

William and Susan Schmitt
The Kelvin and Eleanor Smith Foundation
Ellen Todia and David Matthiesen
WWMR Foundation



\$50,000-\$99,999

Dale and Cindy Brogan
The George W. Codrington Charitable Foundation
Doug and Karen* Cooper
David Deming
Dorn Family Foundation
Mary and Tom Holland
Michael and Carol O'Brien
Lee and Maria Parks
Pam and Tom Smith
Michael and Wendy Summers
Women's Board of Beck Center



\$25,000-\$49,999

Anonymous
Carol Barnak
Joel and Bonnie Egertson
Charlotte and Charles Fowler
Richard and Judy* Fox
Thomas and Mary Ellen Fraser
The William O and Gertrude Lewis Frohring Foundation
The Giant Eagle Foundation
Charles and Marie Grossman
Terry and Dona Jones
Gerrit and Peg Kuechle
Kulas Foundation
Dennis and Kim Lansdowne
Merrill Lynch & Co. Foundation, Inc.
John P. Murphy Foundation
The Nord Family Foundation
Debbie L. Neal
Tim Penton and Jay Gardner
Brad and Margaret Richmond
Bill Knobler* and Lynda Sackett
Kevin Sauder
The Kent H. Smith Charitable Trust
Donald* and Karen Strang
Margaret G. Weitzel



\$10,000-\$24,999

Anonymous (a)
Barber & Hoffman, Inc.
Blaslosky & Partners Architects
Curt Brosky and Betty Tereck
Commercial Interior Resources, Inc.
Elaire and David* Cook
Mary Anne and Byron Crampton
Dependable Painting Company
Eaton Charitable Fund
Cindy and Tom Einhouse
David Greenspan and Mary Kim Elkins
Cindy and Tim Friedmann
William Garrison and Mary Jo Miakar
Charles and Nancy Gustafson
The Hershey Foundation
Nancy C. Krueger
Rotary Club of Lakewood-Rocky River
Sean Malloy
Mickey and Larry Mencil
In Memory of Barbara Nussbaum King
Pat and Jim Oliver
Anne and Jack Palomaki
Anthony and Mary Rego
Laura and David Sangree
Schwab Charitable Fund
Carolyn P. Seelbach*
Karen Skunta & Company
Gina Vernaci and Bill Hilyard
Thomas Wagner and Malinda Smyth
Mary C. Warren
Laird and Jennifer Wynn



\$5,000-\$9,999

Rachel Abernethy
American Endowment Foundation
Anonymous
Mark and Cynthia Bacon
Ruth B. Bertrand
The Bonne Bell Family Foundation
Michael R. and Leslie Brown
Monica Brown
Georgia A. Burley
Nancy and Jack Calcott
Dance Alliance of Beck Center
Syma Dar
Michael and Amy Daso
The Dominion Energy Charitable Foundation
David and Virginia Estrop
Larry and Rosemary Faulhaber
Mary Beth and Jeff O'Connell
Dorethy Ginley-Bahm
Kim and Nora Katzenberger
Andrew L. Killian
John and Judy Kropf
Lakewood-Rocky River Sunrise Rotary Club
William LaPlace
Carol Latham
Terrence and Karen McHugh
Ryan and Alyssa McKean
Nancy and John McMillan
Patricia and George Miller
Norden Corporation Foundation
Monica and Keith Owen
Barbara and Bob Paynter
Jeff and Nora Poore
Donna Rae and Edward Smith
Art and Sherri Shehik
Theater Alliance of Beck Center
Richard and Gail Tanner
Landon and Corey Tracey
Turner Construction Company
Phillip Weink



\$1,000-\$4,999

Dana and Daniel Adler
Adobe Systems Incorporated
Joel and Teresa Andreal
Kathy Bertic
Cindy and John Marx
Amy and Ian Maurer
Freida McGee and Michael Wachna
Kathleen McElroy and Bob Soffer
Dave and Val Mechenler
Marcello and Shelley Mellino
Carol and Steve Miller
Colin and Sarah Mueller
Barbara Morrison
Lauren Mueller
Dr. and Mrs. Peter Witschhoff
Dave and Traci Nolan
John O'Brien
Deborah and John O'Neill
Naomi Opayka
Jim and Barbara Pearce
PNC Foundation Matching Gift Program
Dennis and George Postas
Tom and Helen Richardson
Carol and Bob Richardson
John J. Ritchey
Jeffrey and Susan Ritter
Karen Rockhold
Brian Sapota and Jessica Lovich-Sapota
Sharon and Steve Schmidt
The Herb Score Family
Mark and Nancy Seryak
Shoreline-Williams Company
Brian Sincich and Lakewood Catholic Academy
Victoria and Daniel Smigelski
Jan Souder
Stephanie Spahr
Bill Spence
Ann Spence
The Stach Family
Mr. and Mrs. John Steinbrenner
Thomas and Melissa Stickney
Bob Taylor and Jeff Herrmann
Arthur L. Thomas
Terry and Candice Vincent
Kathy and Gregg Wasko
Karen and Jeffrey Weber
Beck West
Judith and Walter Wright
Karen Youngstrom

*Deceased



THE CAMPAIGN FOR BECK CENTER

Creating Our Future, the largest capital campaign in our history, raised over \$7.3 million, upgrading and transforming Beck Center into a more contemporary, spacious, energy-efficient and accessible arts destination.

With appreciation for those who have helped make this Campaign possible:

CHAIR OF THE BOARD

M. Patricia Oliver

CAMPAIGN COMMITTEE

Douglas Hoffman, Co-Chair • Sandra Sauder, Co-Chair • Ellen Z Todia, Co-Chair
Rosemary Corcoran • Lucinda Einhouse • William R. Gorton • Chann Fowler-Spellman

PRESIDENT'S ADVISORY COUNCIL

State Senator Nickie Antonio • Curt Brosky • Mary Anne Crampton • William Litzler
Anthony Rego • Barbara Robinson* • Lynda Sackett • Wally Senney

PUBLIC PHASE COMMITTEE

Doug Cooper • Syma Dar • Mary Gagen and Jim Gagen
Judy Ghazoul Hilow and Henry Hilow • Colleen Clark-Sutton • Vicki Smigelski

STAFF LEADERSHIP

Lucinda Einhouse, President & CEO • Scott Spence, Artistic Director
Kristen Levy, Director of Development • Edward Gallagher, Director of Education
Larry Goodpaster, Director of Finance & Operations • Julie Gilliland, Director of Marketing

We are de whose generc



\$1,000,000+

Joyce and Wally Senney



\$100,000-\$499,999

**The Callahan Foundation
The Char and Chuck Fowler Family Foundation
Fidelity Charitable Gift Fund**

**Kathy and Ken Haber
Bonnie J. Hagerman
Doug Hoffman and Ron Stach
Bill and Joyce Litzler
William Minnich**

**Oatey Foundation
John A. Reynolds
Sandra Sauder**

William and Susan Schmitt

**The Kelvin and Eleanor Smith Foundation
Ellen Todia and David Matthiesen
WWMR Foundation**



\$500,000-\$999,999

**Chann Fowler-Spellman and Ed Spellman
State of Ohio Capital Appropriation**



\$50,000-\$99,999

**Dale and Cindy Brogan
The George W. Codrington Charitable Foundation
Doug and Karen* Cooper
David Deming
Dorn Family Foundation
Mary and Tom Holland
Michael and Carol O'Brien
Lee and Maria Parks
Pam and Tom Smith
Michael and Wendy Summers
Women's Board of Beck Center**

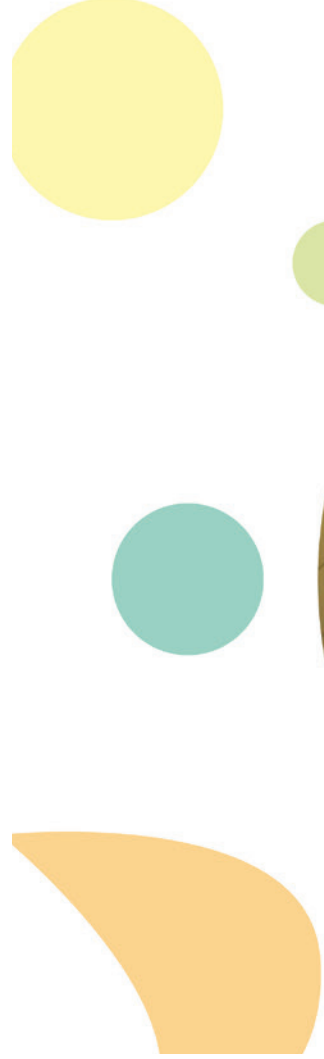

\$25,000-\$49,999

- Anonymous
- Carol Barnak
- Joel and Bonnie Egertson
- Charlotte and Charles Fowler
- Richard and Judy* Fox
- Thomas and Mary Ellen Fraser
- The William O and Gertrude Lewis Frohring Foundation**
- The Giant Eagle Foundation
- Charles and Marie Grossman
- Terry and Dona Jones
- Gerrit and Peg Kuechle
- Kulas Foundation
- Dennis and Kim Lansdowne
- Merrill Lynch & Co. Foundation, Inc.
- John P. Murphy Foundation
- The Nord Family Foundation
- Debbie L. Neal
- Tim Penton and Jay Gardner
- Brad and Margaret Richmond
- Bill Knoble* and Lynda Sackett
- Kevin Sauder
- The Kent H. Smith Charitable Trust**
- Donald* and Karen Strang
- Margaret G. Weitzel



\$10,000-\$24,999

- Anonymous (4)
- Barber & Hoffman, Inc.
- Bialosky & Partners Architects
- Curt Brosky and Betty Tereck
- Commercial Interior Resources, Inc.
- Elaine and David* Cook
- Mary Anne and Byron Crampton
- Dependable Painting Company
- Eaton Charitable Fund
- Cindy and Tom Einhouse
- David Greenspan and Mary Kim Elkins
- Cindy and Tim Friedmann
- William Garrison and Mary Jo Mlakar
- Charles and Nancy Gustafson
- The Hershey Foundation
- Nancy C. Krueger
- Rotary Club of Lakewood-Rocky River
- Sean Malloy
- Mickey and Larry Mencin
- In Memory of Barbara Nussbaum King
- Pat and Jim Oliver
- Anne and Jack Palomaki
- Anthony and Mary Rego
- Laura and David Sangree
- Schwab Charitable Fund
- Carolyn P. Seelbach*
- Karen Skunta & Company
- Gina Vernaci and Bill Hilyard
- Thomas Wagner and Malinda Smyth
- Mary C. Warren
- Laird and Jennifer Wynn

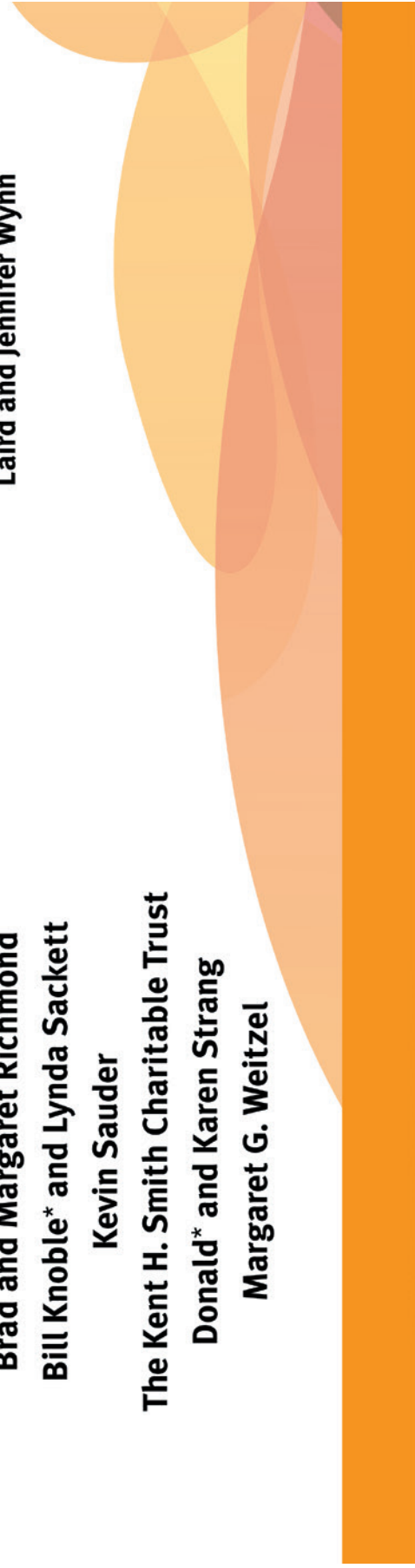



\$5,000 - \$9,999

- Rachel Abernethy**
American Endowment Foundation
Anonymous
- Mark and Cynthia Bacon**
Ruth B. Bertrand
- The Bonne Bell Family Foundation**
Michael R. and Leslie Brown
Monica Brown
Georgia A. Burley
Nancy and Jack Calcott
- Dance Alliance of Beck Center**
Syma Dar
- Michael and Amy Daso**
- The Dominion Energy Charitable Foundation**
David and Virginia Estrop
Larry and Rosemary Faulhaber
Pam Gallagher*
Dorothy Ginley-Bahm
- Kim and Nora Katzenberger**
Andrew L. Killian
John and Judy Kropf
- Lakewood-Rocky River Sunrise Rotary Club**
William LaPlace
Carol Latham
- Terrence and Karen McHugh**
Ryan and Alysia McKean
Nancy and John McMillan
Patricia and George Miller
- Nordson Corporation Foundation**
Monica and Keith Owen
Barbara and Bob Paynter
Jeff and Nora Poore
- Donna Rae and Edward Smith**
Art and Sherri Stehlik
- Theater Alliance of Beck Center**
Richard and Gail Tanner
Landon and Corey Tracey
Turner Construction Company
Philip Wenk

\$1,000 - \$4,999

- Dena and Daniel Adler
Adobe Systems Incorporated
Joel and Teresa Andreani
 Anonymous (2)
Brenda and George Anthony
State Senator Nickie Antonio and Jean Kosmac
 AXA Advisors LLC
Sam and Chrysa Babic
Tom and Jenni Baker
Kathleen A. Baskoff and Steven Schwarz
 Kathryn Berkshire
Liz and David Breudigam
Robert and Mary Calsin
Patrick Carroll and Diana D'Alessandro
 Lynda Carter
Charities Aid Foundation of America
Colleen Clark-Sutton and Tom Sutton
Community West Foundation
Hal and Connie* Cooper
Rosemary and Richard* Corcoran
Tim and Tracy Coughlin
Joanna and Marc D'Agostino
Mary Beth and Jeff DeClerck
David Delgado and Linda Springer
Tom and Tricia Dent
 Sherrie Desmond
Gregory Good and Adrienne Embery-Good
Victor and Janet Erml
Jon and Mary Fancher
Jenny and Ralph Febbo
 FGI Foundation
Jim and Mary Gagen
Ed and Lisa Gallagher
Henry Hilow and Judy Ghazoul Hilow
Joe and Peggy Gibbons
 Kathy Goepfert
William Gorton and Susie Blackburn
George Graham and Michael Fleenor
 Gerald and Pennie Gray
 Michelle Hillstrom
Barbara Hueter and Andrew Zajac
 Hyland Software, Inc.
 Impel Creative, Inc.
John and Mary Kay Jefferson
Emily Jett and Mark Getsay
Robert and Betty Karras
 Mary and Chris Kay
KeyBank Foundation
 Elda C. Krach
Cathy and Peter* Kuhn
- Richard and Laura Little
Richard and Shirley Lutts
 Tony Marini
Mary and Brian Marita
 Kelly Martin
Cindy and Jake Marx
 Amy and Ian Maurer
Freida McGee and Michael Wochna
Kathleen McGorray and Bob Soffer
Dave and Val Mechenbier
Marcello and Shelley Mellino
 Carol and Dale Miller
Colin and Sarah Moeller
 Barbara Morrison
 Lauren Mueller
Dr. and Mrs. Peter Nintcheff
Dave and Traci Nolan
 John O'Brien
Deborah and John O'Neill
 Naomi Opdycke
Jim and Barbara Pearce
PNC Foundation Matching Gift Program
Donna and George Puskas
Tom and Helen Rathburn
Carol and Bob Richardson
 John J. Ritchey
Jeffrey and Susan Ritter
 Karen Rockhold
Brian Sapola and Jessica Lovich-Sapola
Sharon and Steve Schuldt
 The Herb Score Family
Mark and Nancy Seryak
Sherwin-Williams Company
Brian Sinchak and Lakewood Catholic Academy
Victoria and Daniel Smigelski
 Jan Soeder*
Stephanie Spahr
Bill Spence
Ann Spence
 The Staub Family
Mr. and Mrs. John Steinbrunner
Thomas and Melissa Stickney
Bob Taylor and Jeff Herrmann
 Arthur L. Thomas
Terry and Candace Vincent
Kathy and Gregg Wasilko
Karen and Jeffrey Weber
 Dick West
Judith and Walter Wright
Karen Youngstrom

*d